



StPaul Federal Bank
For Savings

6/12/24

I DO OBJECT TO ADDITIONAL
WINDMILLS ON ACCOUNT OF:

- 1) BIRD + BAT STRIKES/KILLS
- 2) VISUALLY BAD
- 3) NOISE
- 4) I BELIEVE CAUSES DRYING
OF CROPS + LAND LIKE A FAN
IS USED TO DRY A WET FLOOR
- 5) SOLAR CELLS WORK WHEN NO
BREEZE EXISTS

JOHN BALLO
EXECUTOR FOR
LORETTA BALLO TRUST

ZONING

LIVINGSTON CO. BOARD OF APPEALS
112 W. MADISON ST.
PONTIAC, IL, 61764

REF: HPW WIND TURBINE APPLICATION.

I'M A FARMER FOR 78 yrs AT BLAIR, IL.

I DECLINED HPW'S TURBINE PROJECT.

REASON:

- LIV. CO. IS NOT A WIND AREA!
- PAST LIV. CO. TURBINES HAVE NOT PRODUCED AS ADVERTISED!
- TURBINE PROJECTS ARE ALL ABOUT GOVERNMENT ENERGY CREDITS & LIV. CO. COFFERS.
- LIV. CO. HAS BOOGERED UP OUR LAST PRISTINE PRAIRIE GRASS FRONTIER WITH PERMANENT MONUMENTS!
- THERE IS ONLY 3 TRULY WIND AREAS IN THE U.S.... NORTH DAKOTA, WEST TEXAS, & CALIFORNIA. THEY ORIGINATED IN THE 1960's WITH VERY LOW NUMBERS. LIV. CO. HAS 500!!

REASONS: CONT'D

- JUST BECAUSE LIV. CO. LET 500 TURBINES IN, DOES NOT MEAN YOU SHOULD ALLOW MORE!
- HOW MUCH \$MONEY DOES LIV. CO. NEED?! ENOUGH IS ENOUGH!!

SINCERELY,

Michael J. Compasso

MICHAEL J. COMPASSO
83 ELLIS LN.
MURPHY, NC, 28906

PH. 815.584.3191

June 16, 2024

To: Livingston County Board of Appeals

From: Gerald Emperor

Subject: The "Project"

Heritage Prairie Wind LLC
888 Westheimer Road Suite 350
Houston TX, 77006

My name is Gerald Emperor, and I am the landowner of the property at 30347 3400 Road Dwight IL 60420.

In accordance with the letter titled "Public Notice of Hearing" I am submitting this letter as a formal notice of my concerns associated with the construction of the "Project" near my property.

Please be advised that I have provided several significant financial investments into this property since I acquired it in March of 2020, highlighted most recently by a project to enlarge my pond as a water source for the property and to regrade the berm area surrounding the pond.

With this said, my concerns are as follows:

1. Once the construction is started, I am concerned about the dust and other airborne particulate matter settling in my pond, which could then have a negative impact on my water quality, the aquatic vegetation, and the fish in my pond
2. Once the construction is started, I am concerned about the dust and other airborne particulate matter settling on my pond berms, which could then have an impact on my ability to grow and maintain vegetation on them, which is needed to avoid erosion primarily to maintain the proper shallow entry angle of the shoreline, as a necessary safety feature if someone accidentally falls into my pond
3. Once construction is started, I am concerned about the security of my property (i.e. the potential for trespassers) as I currently do not reside on my property, nor do I have it fenced in

I realize that these concerns are contingent upon how close the construction will be to my property and the actual time frame when the construction will be started.

I did however want to make my concerns known via this public forum; so that that there is a record of them.

Should you wish to contact me, you can do so by mail at:

Gerald A. Emperor
112 North Elm St.
Gardner IL, 60424

Best regards,

Gerald Emperor

Gerald A. Emperor

George Buric
29762 N. 3300 E. RD.
Dwight, IL 60420

LIVINGSTON COUNTY REGIONAL
PLANNING COMMISSION
112 W. MADISON ST.
PONTIAC, IL 61764

DEAR SIRS AND MADAMS:

ON JUNE 1, 2024, I RECEIVED YOUR NOTICE FOR APPLICATIONS
BY HERITAGE PRARIE WIND, LLC.

I HAVE CONCERNS ABOUT MY POTABLE WATER WELL
ON THE SOUTH BORDER OF MY PROPERTY, AND THAT IT WILL
BE SAFE BY STATUTE, WHEN ANY DIGGING, TRENCHING,
EXCAVATING, BORING ETC. TAKES PLACE, AND THAT I CAN
BE CONFIDENT THAT THE WATER WELL WILL BE O.K., AND
THAT THE DISTANCES ARE KEPT THAT WILL KEEP THE WELL
HEALTHY AND NOT DAMAGED.

MY LOCATION IS AT WIND TURBINE NUMBERED L 77:
ON YOUR MAP. I AM THE PROPERTY OWNER OF PARCEL NUMBER
06-06-22-100-009, THAT SITS BETWEEN PARCELS NUMBER
06-06-22-100-001 AND 06-06-22-100-010, AS I HAVE
MARKED ON YOUR MAP.

I NEED TO KNOW IN DETAIL ABOUT THE ABOVE
PLANNING, SO ANY DIFFICULTIES CAN BE AVOIDED.

thank you



George Buric
29762 N 3300 East Rd
Dwight, IL 60420-8091

George Buric
George Buric

PARCEL NUMBER 06-06-22-100-009

88. Parcel No. 06-06-20-200-002
The North Half of the Northeast Quarter of the North Half of the South Half of the Northeast Quarter of Section 20, Township 30 North, Range 8, East of the Third Principal Meridian, Round Grove Township, Livingston County, Illinois.
89. Parcel No. 06-06-20-200-003
The South Half of the South Half of the Northeast Quarter of Section 20, Township 30 North, Range 8, East of the Third Principal Meridian, Round Grove Township, Livingston County, Illinois.
90. Parcel No. 06-06-20-300-002
The West Half of Section 20, Township 30 North, Range 8, East of the Third Principal Meridian, Round Grove Township, Livingston County, Illinois.
91. Parcel No. 06-06-20-300-003
The West Half of Section 20, Township 30 North, Range 8, East of the Third Principal Meridian, Round Grove Township, Livingston County, Illinois.
92. Parcel No. 06-06-21-100-006
The North Half of the Northwest Quarter of Section 21, Township 30 North, Range 8, East of the Third Principal Meridian, Round Grove Township, Livingston County, Illinois.
93. Parcel No. 06-06-21-200-006
The West Half of the North Half of the Northeast Quarter of Section 21, Township 30 North, Range 8, East of the Third Principal Meridian, Round Grove Township, Livingston County, Illinois.
94. Parcel No. 06-06-21-200-007
The East 40 acres of the North 76 acres of the Northeast Quarter of Section 21, Township 30 North, Range 8, East of the Third Principal Meridian, Round Grove Township, Livingston County, Illinois.
95. Parcel No. 06-06-22-100-001
The North Half of the Northwest Quarter of Section 22, Township 30 North, Range 8, East of the Third Principal Meridian, Round Grove Township, Livingston County, Illinois.
96. Parcel No. 06-06-22-100-010
The South Half of the Northwest Quarter of Section 22, Township 30 North, Range 8, East of the Third Principal Meridian, Round Grove Township, Livingston County, Illinois.

PARCEL NUMBER 06-06-22-100-009
 N 185' W 384.44' S 1/2 NW 1/4
 29762
 N. 3300 EAST RD.
 DWIGHT, IL.
 60420

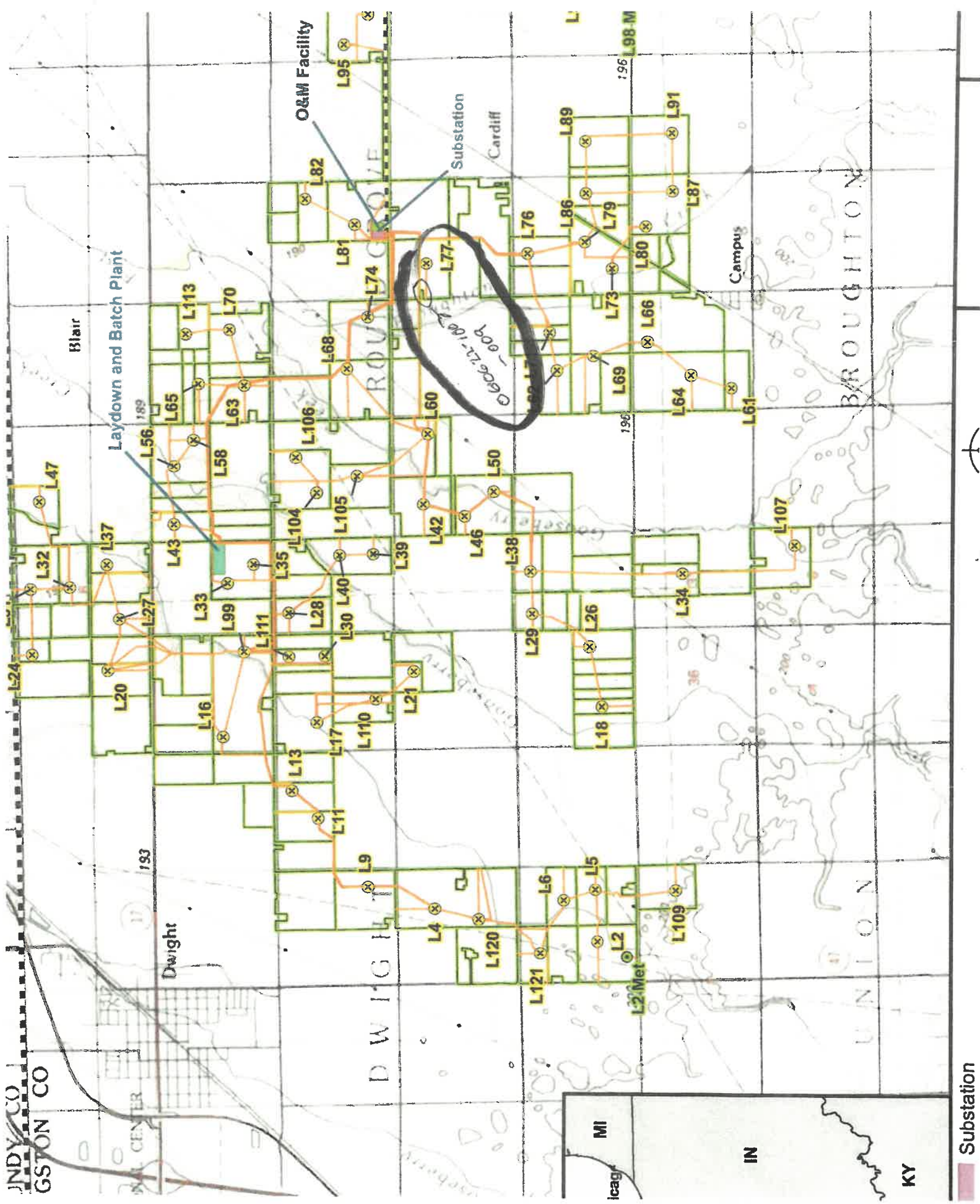

Substation



INDY CO
GASTON CO

Dwight
Blair
Laydown and Batch Plant
O&M Facility
Substation Cardiff
Campus
BROUGHTON
UNION

D W I G H T

ROU T E

BROUGHTON

UNION

MI

IN

KY

D60622-100-009