



|                               |  |                      |                      |
|-------------------------------|--|----------------------|----------------------|
| <b>Proposal Submitted By:</b> |  |                      |                      |
| Contractor's Name             |  |                      |                      |
| <input type="text"/>          |  |                      |                      |
| Contractor's Address          |  | City                 | State                |
| <input type="text"/>          |  | <input type="text"/> | <input type="text"/> |
|                               |  | Zip Code             | <input type="text"/> |

STATE OF ILLINOIS

|   |               |                |
|---|---------------|----------------|
| Local Public Agency   | County        | Section Number |
| Various Road Districts / Combined Rock-Furn., Del. to Jobsite | Livingston    | 24-XX000-00-GM |
| Street Name/Road Name   | Type of Funds |                |
| <input type="text"/>  | MFT           |                |

Material proposal    Deliver and Install Proposal    Plans

|   |  |
|---|--|
| <b>For a County and Road District Project</b>               |  |
| Submitted/Approved  |  |
| Highway Commissioner Signature & Date                       |  |
| <input type="text"/>  |  |
| Submitted/Approved  |  |
| County Engineer/Superintendent of Highways Signature & Date |  |
| <i>Clay Wetzel</i> 1/4/24                                   |  |

|                                |  |
|--------------------------------|--|
| <b>For a Municipal Project</b> |  |
| Submitted/Approved/Passed      |  |
| Signature & Date               |  |
| <input type="text"/>           |  |
| Official Title                 |  |
| <input type="text"/>           |  |

|  |  |
|--|--|
| <b>Department of Transportation</b>      |  |
| Released for bid based on limited review |  |
| Regional Engineer Signature & Date       |  |
| <input type="text"/>                     |  |

Note: All proposal documents, including Proposal Guaranty Checks or Proposal Bid Bonds, should be stapled together to prevent loss when bids are processed.

|   |            |                |
|---|------------|----------------|
| Local Public Agency   | County     | Section Number |
| Various Road Districts / Combined Rock-Furn., Del. to Jobsite | Livingston | 24-XX000-00-GM |

**NOTICE TO BIDDERS**

Sealed proposals for the project described below will be received at the office of \_\_\_\_\_ County Engineer \_\_\_\_\_  
Name of Office  
1705 South Manlove Street, Pontiac, Illinois 61764 until 10:00 AM on 02/01/24  
Address Time Date

1. Plans and proposal forms will be available in the office of \_\_\_\_\_  
Livingston County Highway Department  
1705 South Manlove Street, Pontiac, Illinois 61764

2.  Prequalification  
 If checked, the 2 low bidders must file within 24 hours after the letting an "Affidavit of Availability" (Form BC 57) in duplicate, showing all uncompleted contracts awarded to them and all low bids pending award for Federal, State, County, Municipal and private work. One original shall be filed with the Awarding Authority and one original with the IDOT District Office.
3. The Awarding Authority reserves the right to waive technicalities and to reject any or all proposals as provided in BLRS Special Provision for Bidding Requirements and Conditions for Material/Deliver and Install Proposals.
4. A proposal guaranty in the proper amount, as specified in the BLRS Special Provision for Bidding Requirements and Conditions for Material/Deliver and Install Proposals, will be required. See the attached Special Provisions for specific instructions for proposal guaranty for this proposal packet.
5. The successful bidder at the time of execution of the contract will be required to deposit a contract bond or proposal guaranty as provided for in the special provisions. Failure on the part of the contractor to deliver the material within the time specified or to do the work specified herein will be considered just cause to forfeit his surety as provided in Article 108.10 of the Standard Specifications.
6. Proposals shall be submitted on forms furnished by the Awarding Authority and shall be enclosed in an envelope endorsed "Material Proposal, Section 24-XX000-00-GM".

|  |  |                 |
|--|--|-----------------|
| By Order of<br>Awarding Authority                  | County Engineer/Superintendent of Highways/<br>Municipal Clerk | Date            |
| <u>Highway Committee / Livingston County Board</u> | <u>Clay A. Metcalf</u>   | <u>12/29/23</u> |

**Material Proposal or Deliver & Install Proposal**

To  
Awarding Authority  
Highway Committee / Livingston County Board

|                                  |                |           |              |
|----------------------------------|----------------|-----------|--------------|
| Awarding Authority Address       | City           | State     | Zip Code     |
| <u>1705 South Manlove Street</u> | <u>Pontiac</u> | <u>IL</u> | <u>61764</u> |

If this bid is accepted within 45 days from the date of opening, the undersigned agrees to furnish or to deliver & install any or all of the materials, at the quoted unit prices, subject to the following:

- It is understood and agreed that the "Standard Specifications for Road and Bridge Construction", adopted 01/01/22 and the "Supplemental Specifications and Recurring Special Provisions", adopted 01/01/24, prepared by the Department of Transportation, shall govern insofar as they may be applied and insofar as they do not conflict with the special provision and supplemental specifications attached hereto.
- It is understood that quantities listed are approximate only and that they may be increased or decrease as may be needed to properly complete the improvement within its present limits or extensions thereto, at the unit prices stated and that bids will be compared on the basis of total price bid for each group.
- Delivery in total or partial shipments as ordered shall be made within the time specified in the special provisions or by the acceptance at the point and in the manner specified in the "Schedule of Prices". If delivery on the job site is specified, it shall mean any place or paces on the road designed by the awarding authority or its authorized representative.
- The contractor and/or local public agency performing the actual material placement operations shall be responsible for providing work zone traffic control, unless otherwise specified in this proposal. Such devices shall meet the requirements of and be installed in accordance with applicable provisions of the "Illinois Manual on Uniform Traffic Control Devices" and any referenced Illinois Highway Standards.

Local Public Agency

County

Section Number

Various Road Districts / Combined Rock-Furn., Del. to Jobsite

Livingston

24-XX000-00-GM

- 5. Each pay item should have a unit price and a total price. If no total price is shown or if there is a discrepancy between the product of the unit price multiplied by the quantity, the unit price shall govern. If a unit price is omitted, the total price will be divided by the quantity in order to establish a unit price. A bid will be declared unacceptable if neither a unit price nor a total price is shown.
- 6. A proposal guaranty in the proper amount, as specified in BLRS Special Provision for Bidding Requirements and Conditions for Contract Proposals, will be required. The proposal guaranty as specified in the special provisions is attached.

If a bid bond is allowed or required, Department form BLR 12230 or a proposal guaranty check, complying with the specifications, made payable to: \_\_\_\_\_ Treasurer of Livingston County

The amount of the check is \_\_\_\_\_ (\_\_\_\_\_).

**Attach Cashier's Check or Certified Check Here**

In the event that one proposal guaranty check is intended to cover two or more bid proposals, the amount must be equal to the sum of the proposal guaranties which would be required for each individual bid proposal. If the proposal guaranty check is placed in another bid proposal, state below where it may be found.

The proposal guaranty check will be found in the bid proposal for: Section Number \_\_\_\_\_).

Discounts will be allowed for payment as follows: \_\_\_\_\_ calendar days \_\_\_\_\_ calendar days

Discounts will not be considered in determining the low bidder

Bidder

By

Title

Address

City

State

Zip Code



The following Special Provisions supplement the "Standard Specifications for the Road and Bridge Construction", Adopted January 1, 2022, the latest edition of the "Manual on Uniform Traffic Control Devices for Streets and Highway", and the "Manual of Test Procedures of Materials" in effect on the date of invitation of bids, and the Supplemental Specification and Recurring Special Provisions indicated on the Check Sheet included here in which apply to and govern the construction of Section 2024 Combined Rock F D to Jobsite, and in case of conflict with any part, or parts, of said Specifications, said Special Provisions shall take precedence and shall govern.

1. The work to be performed under this contract includes furnishing and delivering the materials to jobsite.
2. **Grade of Material:** The surface material shall conform to Grade No. CA- 6 or CA-10 of the Standard Specifications adopted January 1, 2022.
3. **Engineer:** The Engineer shall be the County Engineer or his authorized representative. All materials shall be of a quality approved by the Engineer and his word shall be final in approving or rejecting any or all material.
4. It is understood and agreed that payments will be made on the basis of 100% of the total amount of material furnished every month. Each truckload of material shall be weighed to the nearest 100 pounds. Final payment shall be based on the total tons of material as determined by the Engineer.
5. The successful bidder shall begin delivery immediately following the approval of award and continue at a minimum rate of 500 tons per day until completed, unless other arrangements are made with the Highway Commissioner or the roads are posted.
6. The Contractor shall notify the Engineer at least twenty-four (24) hours in advance of starting any work covered in this proposal.
7. The proposal guaranty shall be a certified check or a bank cashier's check made payable to the **Treasurer of Livingston County**. The amount is to be calculated separately for each item listed in the "Material Proposal Schedule of Prices" that is bid.
8. The undersigned Contractor agrees to complete the work on or before the date shown on individual township map.

9. Since the aggregate (CA-10) furnished under this contract will become the base for a future bituminous surface treatment the following additional requirements must be met:
  1. The plasticity index shall not exceed 6 if crushed stone is furnished.
  2. The plasticity index shall be between 2 and 6 if gravel is furnished.
10. If at the time the aggregate is weighed, it contains more than seven (7) per cent of absorbed and free moisture by weight, a deduction for the amount of moisture in excess of this amount shall be made in determining the pay quantity, except that any water added for compaction shall not be included in the pay quantity.
11. The surface material to be delivered on the road shall be placed in 1 course by means of an approved spreader box, unless tailgating is approved by the Highway Commissioner. The Road District will provide necessary personnel to attend the spreader box.
12. The roadbed will be prepared and kept in shape ahead of the spreader box by Road District Day Labor. The Road District will also blade the material after it has been spread through the spreader box.
13. All traffic control shall be the responsibility of the Road District.
14. Each **group** listed in the "Material Proposal Schedule of Prices" will be awarded separately to the low responsible bidder for that item.

**BDE SPECIAL PROVISIONS**  
For the January 19 and March 8, 2024 Lettings

The following special provisions indicated by a "check mark" are applicable to this contract and will be included by the Project Coordination and Implementation Section of the Bureau of Design & Environment (BDE).

| File Name | #     |                          | Special Provision Title   | Effective     | Revised       |
|-----------|-------|--------------------------|---|---------------|---------------|
|           | 80099 | <input type="checkbox"/> | Accessible Pedestrian Signals (APS)                               | April 1, 2003 | Jan. 1, 2022  |
|           | 80274 | <input type="checkbox"/> | Aggregate Subgrade Improvement                                    | April 1, 2012 | April 1, 2022 |
|           | 80192 | <input type="checkbox"/> | Automated Flagger Assistance Devices                              | Jan. 1, 2008  | April 1, 2023 |
|           | 80173 | <input type="checkbox"/> | Bituminous Materials Cost Adjustments                             | Nov. 2, 2006  | Aug. 1, 2017  |
|           | 80426 | <input type="checkbox"/> | Bituminous Surface Treatment with Fog Seal                        | Jan. 1, 2020  | Jan. 1, 2022  |
| *         | 80241 | <input type="checkbox"/> | Bridge Demolition Debris  | July 1, 2009  |               |
| *         | 50531 | <input type="checkbox"/> | Building Removal  | Sept. 1, 1990 | Aug. 1, 2022  |
| *         | 50261 | <input type="checkbox"/> | Building Removal with Asbestos Abatement                          | Sept. 1, 1990 | Aug. 1, 2022  |
|           | 80449 | <input type="checkbox"/> | Cement, Type II   | Aug. 1, 2023  |               |
|           | 80384 | <input type="checkbox"/> | Compensable Delay Costs   | June 2, 2017  | April 1, 2019 |
| *         | 80198 | <input type="checkbox"/> | Completion Date (via calendar days)                               | April 1, 2008 |               |
| *         | 80199 | <input type="checkbox"/> | Completion Date (via calendar days) Plus Working Days             | April 1, 2008 |               |
|           | 80453 | <input type="checkbox"/> | Concrete Sealer   | Nov. 1, 2023  |               |
|           | 80261 | <input type="checkbox"/> | Construction Air Quality – Diesel Retrofit                        | June 1, 2010  | Nov. 1, 2014  |
|           | 80434 | <input type="checkbox"/> | Corrugated Plastic Pipe (Culvert and Storm Sewer)                 | Jan. 1, 2021  |               |
| *         | 80029 | <input type="checkbox"/> | Disadvantaged Business Enterprise Participation                   | Sept. 1, 2000 | Mar. 2, 2019  |
|           | 80229 | <input type="checkbox"/> | Fuel Cost Adjustment  | April 1, 2009 | Aug. 1, 2017  |
|           | 80452 | <input type="checkbox"/> | Full Lane Sealant Waterproofing System                            | Nov. 1, 2023  |               |
|           | 80447 | <input type="checkbox"/> | Grading and Shaping Ditches                                       | Jan. 1, 2023  |               |
|           | 80433 | <input type="checkbox"/> | Green Preformed Thermoplastic Pavement Markings                   | Jan. 1, 2021  | Jan. 1, 2022  |
|           | 80443 | <input type="checkbox"/> | High Tension Cable Median Barrier Removal                         | April 1, 2022 |               |
|           | 80456 | <input type="checkbox"/> | Hot-Mix Asphalt   | Jan. 1, 2024  |               |
|           | 80446 | <input type="checkbox"/> | Hot-Mix Asphalt - Longitudinal Joint Sealant                      | Nov. 1, 2022  | Aug. 1, 2023  |
|           | 80438 | <input type="checkbox"/> | Illinois Works Apprenticeship Initiative – State Funded Contracts | June 2, 2021  | Sept. 2, 2021 |
|           | 80045 | <input type="checkbox"/> | Material Transfer Device  | June 15, 1999 | Jan. 1, 2022  |
|           | 80450 | <input type="checkbox"/> | Mechanically Stabilized Earth Retaining Walls                     | Aug. 1, 2023  |               |
|           | 80441 | <input type="checkbox"/> | Performance Graded Asphalt Binder                                 | Jan. 1, 2023  |               |
|           | 80451 | <input type="checkbox"/> | Portland Cement Concrete  | Aug. 1, 2023  |               |
| *         | 34261 | <input type="checkbox"/> | Railroad Protective Liability Insurance                           | Dec. 1, 1986  | Jan. 1, 2022  |
|           | 80455 | <input type="checkbox"/> | Removal and Disposal of Regulated Substances                      | Jan. 1, 2024  |               |
|           | 80445 | <input type="checkbox"/> | Seeding   | Nov. 1, 2022  |               |
|           | 80448 | <input type="checkbox"/> | Source of Supply and Quality Requirements                         | Jan. 2, 2023  |               |
|           | 80340 | <input type="checkbox"/> | Speed Display Trailer   | April 2, 2014 | Jan. 1, 2022  |
|           | 80127 | <input type="checkbox"/> | Steel Cost Adjustment   | April 2, 2004 | Jan. 1, 2022  |
|           | 80397 | <input type="checkbox"/> | Subcontractor and DBE Payment Reporting                           | April 2, 2018 |               |
|           | 80391 | <input type="checkbox"/> | Subcontractor Mobilization Payments                               | Nov. 2, 2017  | April 1, 2019 |
|           | 80437 | <input type="checkbox"/> | Submission of Payroll Records                                     | April 1, 2021 | Nov. 2, 2023  |
|           | 80435 | <input type="checkbox"/> | Surface Testing of Pavements – IRI                                | Jan. 1, 2021  | Jan. 1, 2023  |
|           | 80410 | <input type="checkbox"/> | Traffic Spotters  | Jan. 1, 2019  |               |
| *         | 20338 | <input type="checkbox"/> | Training Special Provisions                                       | Oct. 15, 1975 | Sept. 2, 2021 |
|           | 80429 | <input type="checkbox"/> | Ultra-Thin Bonded Wearing Course                                  | April 1, 2020 | Jan. 1, 2022  |
|           | 80439 | <input type="checkbox"/> | Vehicle and Equipment Warning Lights                              | Nov. 1, 2021  | Nov. 1, 2022  |
|           | 80302 | <input type="checkbox"/> | Weekly DBE Trucking Reports                                       | June 2, 2012  | Nov. 1, 2021  |
|           | 80454 | <input type="checkbox"/> | Wood Sign Support   | Nov. 1, 2023  |               |
|           | 80427 | <input type="checkbox"/> | Work Zone Traffic Control Devices                                 | Mar. 2, 2020  |               |
| *         | 80071 | <input type="checkbox"/> | Working Days  | Jan. 1, 2002  |               |

Highlighted items indicate a new or revised special provision for the letting.

An \* indicates the special provision requires additional information from the designer, which needs to be submitted separately. The Project Coordination and Implementation Section will then include the information in the applicable special provision.

The following special provisions are in the 2024 Supplemental Specifications and Recurring Special Provisions.

| <u>File Name</u> | <u>Special Provision Title</u>  | <u>New Location(s)</u>     | <u>Effective</u> | <u>Revised</u> |
|------------------|---------------------------------|----------------------------|------------------|----------------|
| 80436            | Blended Finely Divided Minerals | Articles 1010.01 & 1010.06 | April 1, 2021    |                |
| 80440            | Waterproofing Membrane System   | Article 1061.05            | Nov. 1, 2021     |                |



**Check Sheet for Recurring Special Provisions**

|   |            |                |
|---|------------|----------------|
| Local Public Agency   | County     | Section Number |
| Various Road Districts / Combined Rock-Furn., Del. to Jobsite | Livingston | 24-XX000-00-GM |

Check this box for lettings prior to 01/01/2024.

The Following Recurring Special Provisions Indicated By An "X" Are Applicable To This Contract And Are Included By Reference:

Recurring Special Provisions

| <u>Check Sheet #</u> |   | <u>Page No.</u> |
|----------------------|---|-----------------|
| 1                    | <input type="checkbox"/> Additional State Requirements for Federal-Aid Construction Contracts | 59              |
| 2                    | <input type="checkbox"/> Subletting of Contracts (Federal-Aid Contracts)                      | 62              |
| 3                    | <input type="checkbox"/> EEO  | 63              |
| 4                    | <input type="checkbox"/> Specific EEO Responsibilities Non Federal-Aid Contracts              | 73              |
| 5                    | <input type="checkbox"/> Required Provisions - State Contracts                                | 78              |
| 6                    | <input type="checkbox"/> Asbestos Bearing Pad Removal   | 84              |
| 7                    | <input type="checkbox"/> Asbestos Waterproofing Membrane and Asbestos HMA Surface Removal     | 85              |
| 8                    | <input type="checkbox"/> Temporary Stream Crossings and In-Stream Work Pads                   | 86              |
| 9                    | <input type="checkbox"/> Construction Layout Stakes   | 87              |
| 10                   | <input type="checkbox"/> Use of Geotextile Fabric for Railroad Crossing                       | 90              |
| 11                   | <input type="checkbox"/> Subsealing of Concrete Pavements                                     | 92              |
| 12                   | <input type="checkbox"/> Hot-Mix Asphalt Surface Correction                                   | 96              |
| 13                   | <input type="checkbox"/> Pavement and Shoulder Resurfacing                                    | 98              |
| 14                   | <input type="checkbox"/> Patching with Hot-Mix Asphalt Overlay Removal                        | 99              |
| 15                   | <input type="checkbox"/> Polymer Concrete   | 101             |
| 16                   | <input type="checkbox"/> Reserved   | 103             |
| 17                   | <input type="checkbox"/> Bicycle Racks  | 104             |
| 18                   | <input type="checkbox"/> Temporary Portable Bridge Traffic Signals                            | 106             |
| 19                   | <input type="checkbox"/> Nighttime Inspection of Roadway Lighting                             | 108             |
| 20                   | <input type="checkbox"/> English Substitution of Metric Bolts                                 | 109             |
| 21                   | <input type="checkbox"/> Calcium Chloride Accelerator for Portland Cement Concrete            | 110             |
| 22                   | <input type="checkbox"/> Quality Control of Concrete Mixtures at the Plant                    | 111             |
| 23                   | <input type="checkbox"/> Quality Control/Quality Assurance of Concrete Mixtures               | 119             |
| 24                   | <input type="checkbox"/> Reserved   | 135             |
| 25                   | <input type="checkbox"/> Reserved   | 136             |
| 26                   | <input type="checkbox"/> Temporary Raised Pavement Markers                                    | 137             |
| 27                   | <input type="checkbox"/> Restoring Bridge Approach Pavements Using High-Density Foam          | 138             |
| 28                   | <input type="checkbox"/> Portland Cement Concrete Inlay or Overlay                            | 141             |
| 29                   | <input type="checkbox"/> Portland Cement Concrete Partial Depth Hot-Mix Asphalt Patching      | 145             |
| 30                   | <input type="checkbox"/> Longitudinal Joint and Crack Patching                                | 148             |
| 31                   | <input type="checkbox"/> Concrete Mix Design - Department Provided                            | 150             |
| 32                   | <input type="checkbox"/> Station Numbers in Pavements or Overlays                             | 151             |



Local Public Agency

County

Section Number

Various Road Districts / Combined Rock-Furn., Del. to Jobsite

Livingston

24-XX000-00-GM

The Following Local Roads And Streets Recurring Special Provisions Indicated By An "X" Are Applicable To This Contract And Are Included By Reference:

Local Roads And Streets Recurring Special Provisions

| <u>Check Sheet #</u> |  | <u>Page No.</u> |
|----------------------|--|-----------------|
| LRS 1                | <b>Reserved</b>  | 153             |
| LRS 2                | <input type="checkbox"/> Furnished Excavation  | 154             |
| LRS 3                | <input type="checkbox"/> Work Zone Traffic Control Surveillance                                | 155             |
| LRS 4                | <input type="checkbox"/> Flaggers in Work Zones  | 156             |
| LRS 5                | <input checked="" type="checkbox"/> Contract Claims  | 157             |
| LRS 6                | <input type="checkbox"/> Bidding Requirements and Conditions for Contract Proposals            | 158             |
| LRS 7                | <input checked="" type="checkbox"/> Bidding Requirements and Conditions for Material Proposals | 164             |
| LRS 8                | <b>Reserved</b>  | 170             |
| LRS 9                | <input type="checkbox"/> Bituminous Surface Treatments   | 171             |
| LRS 10               | <b>Reserved</b>  | 175             |
| LRS 11               | <input checked="" type="checkbox"/> Employment Practices                                       | 176             |
| LRS 12               | <input type="checkbox"/> Wages of Employees on Public Works                                    | 178             |
| LRS 13               | <input checked="" type="checkbox"/> Selection of Labor   | 180             |
| LRS 14               | <input type="checkbox"/> Paving Brick and Concrete Paver Pavements and Sidewalks               | 181             |
| LRS 15               | <input checked="" type="checkbox"/> Partial Payments   | 184             |
| LRS 16               | <input type="checkbox"/> Protests on Local Lettings  | 185             |
| LRS 17               | <input type="checkbox"/> Substance Abuse Prevention Program                                    | 186             |
| LRS 18               | <input type="checkbox"/> Multigrade Cold Mix Asphalt   | 187             |
| LRS 19               | <input type="checkbox"/> Reflective Crack Control Treatment                                    | 188             |

State of Illinois  
Department of Transportation  
Bureau of Local Roads and Streets

**SPECIAL PROVISION  
FOR  
CONTRACT CLAIMS**

Effective: January 1, 2002

Revised: January 1, 2007

Revise the second sentence of subparagraph (a) of Article 109.09 of the Standard Specifications to read:

"All claims shall be submitted to the Engineer."

Revise subparagraph (e) of Article 109.09 of the Standard Specifications to read:

"(e) Procedure. All Claims shall be submitted to the Engineer. The Engineer will consider all information submitted with the claim. Claims not conforming to this Article will be returned without consideration. The Engineer may schedule a claim presentation meeting if, in the Engineer's judgment, such a meeting would aid in resolution of the claim, otherwise a decision will be based on the claim documentation submitted. A final decision will be rendered within 90 days of receipt of the claim.

Full compliance by the Contractor with the provisions specified in this Article is a contractual condition precedent to the Contractor's right to seek relief in the Court of Claims. The Engineer's written decision shall be the final administrative action of the Department. Unless the Contractor files a claim for adjudication by the Court of Claims within 60 days after the date of the written decision, the failure to file shall constitute a release and waiver of the claim."

**CHECK SHEET #LRS7**

State of Illinois  
Department of Transportation  
Bureau of Local Roads and Streets

**SPECIAL PROVISION  
FOR  
BIDDING REQUIREMENTS AND CONDITIONS FOR MATERIAL PROPOSALS**

Effective: January 1, 2002

Revised: January 1, 2013

Replace Article 102.01 of the Standard Specifications with the following:

"Prequalification of Bidders. When prequalification is required and the awarding authority for contract construction work is the County Board of a County, the Council, the City Council, or the President and Board of Trustees of a city, village, or town, each prospective bidder, in evidence of competence, shall furnish the awarding authority as a prerequisite to the release of proposal forms by the awarding authority, a certified or photostatic copy of a "Certificate of Eligibility" issued by the Department of Transportation, in accordance with the Department's "Prequalification Manual".

The two low bidders must file, within 24 hours after the letting, a sworn affidavit in triplicate, showing all uncompleted contracts awarded to them and all low bids pending award for Federal, State, County, Municipal and private work, using the blank form made available for this affidavit. One copy shall be filed with the awarding authority and two copies with the District office.

Issuance of Proposal Forms. The Awarding Authority reserves the right to refuse to issue a proposal form for bidding purposes for any of the following reasons:

- (a) Lack of competency and adequate machinery, plant, and other equipment, as revealed by the financial statement and experience questionnaires required in prequalification procedures.
- (b) Uncompleted work which, in the judgment of the Awarding Authority, might hinder or prevent the prompt completion of additional work awarded.
- (c) False information provided on a bidder's "Affidavit of Availability".
- (d) Failure to pay, or satisfactorily settle, all bills due for labor and material on former contracts in force at the time of issuance of proposal forms.
- (e) Failure to comply with any prequalification regulations of the Department.
- (f) Default under previous contracts.
- (g) Unsatisfactory performance record as shown by past work for the Awarding Authority, judged from the standpoint of workmanship and progress.
- (h) When the Contractor is suspended from eligibility to bid at a public letting where the contract is awarded by, or requires approval of, the Department.

- (i) When any agent, servant, or employee of the prospective bidder currently serves as a member, employee, or agent of a governmental body that is financially involved in the proposal work.
- (j) When any agent, servant, or employee of the perspective bidder has participated in the preparation of plans or specifications for the proposed work.

Interpretation of Quantities in the Bid Schedule. The quantities appearing in the bid schedule are approximate and are prepared for the comparison of bids. Payment to the Contractor will be made only for the actual quantities of work performed and accepted or materials furnished according to the contract. The scheduled quantities of work to be done and materials to be furnished may be increased, decreased or omitted as hereinafter provided.

Examination of Material Proposal, Specifications, Special Provisions, and Site of Work. The bidder shall, before submitting a bid, carefully examine the provisions of the proposal. The bidder shall inspect in detail the site of the proposed work, investigate and become familiar with all the local conditions affecting the work and fully acquaint themselves with the detailed requirements of the work. Submission of a bid shall be a conclusive assurance and warranty the bidder has made these examinations and the bidder understands all requirements for the performance of the work. If his/her bid is accepted, the bidder will be responsible for all errors in the proposal resulting from his/her failure or neglect to comply with these instructions. The Awarding Authority will, in no case, be responsible for any costs, expenses, losses, or change in anticipated profits resulting from such failure or neglect of the bidder to make these examinations.

The bidder shall take no advantage of any error or omission in the proposal. Any prospective bidder who desires an explanation or interpretation of the specification, or any of the documents, shall request such in writing from the Awarding Authority, in sufficient time to allow a written reply by the Awarding Authority that can reach all prospective bidders before the submission of their bids. Any reply given a prospective bidder concerning any of the documents and specifications will be furnished to all prospective bidders in the form determined by the Awarding Authority including, but not limited to, an addendum, if the information is deemed by the Awarding Authority to be necessary in submitting bids or if the Awarding Authority concludes the information would aid competition. Oral explanations, interpretations or instructions given before the submission of bids unless at a prebid conference will not be binding on the Awarding Authority.

Preparation of the Proposal. Bidders shall submit their proposals on the form furnished by the Awarding Authority. The proposal shall be executed properly, and bids shall be made for all items indicated in the proposal form, except when alternate bids are asked, a bid on more than one alternate for each item is not required, unless otherwise provided. The bidder shall indicate in figures, a unit price for each of the separate items called for in the proposal form; the bidder shall show the products of the respective quantities and unit prices in the column provided for that purpose, and the gross sum shown in the place indicated in the proposal form shall be the summation of said products. All writing shall be with ink or typewriter, except the signature of the bidder which shall be written in ink.

## CHECK SHEET #LRS7

When prequalification is required, the proposal form shall be submitted by an authorized bidder in the same name and style as shown on the "Contractor's Statement of Experience and Financial Condition" used for prequalification and shall be submitted in like manner.

Rejection of Proposals. The Awarding Authority reserves the right to reject any proposal for any of the conditions in "Issuance of Proposal Forms" or for any of the following reasons:

- (a) More than one proposal for the same work from an individual, firm, partnership, or corporation under the same name or different names.
- (b) Evidence of collusion among bidders.
- (c) Unbalanced proposals in which the bid prices for some items are, in the judgment of the Awarding Authority, out of proportion to the bid prices for other items.
- (d) If the proposal does not contain a unit price for each pay item listed, except in the case of authorized alternate pay items or lump sum pay items.
- (e) If the proposal form is other than that furnished by the Awarding Authority; or if the form is altered or any part thereof is detached.
- (f) If there are omissions, erasures, alterations, unauthorized additions, conditional or alternate bids, or irregularities of any kind which may tend to make the proposal incomplete, indefinite or ambiguous as to its meaning.
- (g) If the bidder adds any provisions reserving the right to accept or reject an award, or to enter into a contract pursuant to an award.
- (i) If the proposal is not accompanied by the proper proposal guaranty.
- (i) If the proposal is prepared with other than ink or typewriter, or otherwise fails to meet the requirements of the above "Preparation of Proposal" section.

Proposal Guaranty. Each proposal shall be accompanied by a bid bond on the Department form contained in the proposal, executed by a corporate surety company satisfactory to the Awarding Authority, by a bank cashier's check or a properly certified check for not less than five percent of the amount bid, or for the amount specified in the following schedule:

**CHECK SHEET #LRS7**

| <u>Amount Bid</u> |              | <u>Proposal Guaranty</u> |
|-------------------|--------------|--------------------------|
| Up to             | \$5,000      | \$150                    |
| >\$5,000          | \$10,000     | \$300                    |
| >\$10,000         | \$50,000     | \$1,000                  |
| >\$50,000         | \$100,000    | \$3,000                  |
| >\$100,000        | \$150,000    | \$5,000                  |
| >\$150,000        | \$250,000    | \$7,500                  |
| >\$250,000        | \$500,000    | \$12,500                 |
| >\$500,000        | \$1,000,000  | \$25,000                 |
| >\$1,000,000      | \$1,500,000  | \$50,000                 |
| >\$1,500,000      | \$2,000,000  | \$75,000                 |
| >\$2,000,000      | \$3,000,000  | \$100,000                |
| >\$3,000,000      | \$5,000,000  | \$150,000                |
| >\$5,000,000      | \$7,500,000  | \$250,000                |
| >\$7,500,000      | \$10,000,000 | \$400,000                |
| >\$10,000,000     | \$15,000,000 | \$500,000                |
| >\$15,000,000     | \$20,000,000 | \$600,000                |
| >\$20,000,000     | \$25,000,000 | \$700,000                |
| >\$25,000,000     | \$30,000,000 | \$800,000                |
| >\$30,000,000     | \$35,000,000 | \$900,000                |
| Over              | \$35,000,000 | \$1,000,000              |

In the event that one proposal guaranty check is intended to cover two or more proposals, the amount must equal to the sum of the proposal guaranties which would be required for each individual proposal.

Bank cashier's checks or properly certified checks accompanying proposals shall be made payable to the County Treasurer, when a County is the awarding authority; or the City, Village, or Town Treasurer, when a city, village, or town is the awarding authority.

If this proposal contains various groups and the bidder has the option of bidding on one or several groups, the bidder may provide a separate proposal guaranty for each group or combination of groups in lieu of a single proposal guaranty to cover the amount bid for the entire proposal. Each proposal guaranty shall identify the groups covered by the individual proposal guaranty. In the event that one proposal guaranty check is intended to cover two or more groups, the amount must be equal to the sum of the proposal guaranties which would be required for each individual group.

The proposal guaranty checks of all, except the two lowest responsible, will be returned promptly after the proposals have been checked, tabulated, and the relation of the proposals established. Proposal guaranty checks of the two lowest bidders will be returned as soon as the contract and contract bond of the successful bidder have been properly executed and approved. If a contract bond is not required, the proposal guaranty check will be held in lieu thereof. Bid bonds will not be returned.

The awarding authority may deny the use of a bid bond as a proposal guaranty but may not further restrict the proposal guaranty. The Notice of Material Letting will state whether a bid bond is allowed.

## CHECK SHEET #LRS7

Delivery of Proposals. If a special envelope is supplied by the Awarding Authority, each proposal should be submitted in that envelope furnished by the Awarding Authority and the blank spaces on the envelope shall be filled in correctly to clearly indicate its contents. When an envelope other than the special one furnished by the Awarding Authority is used, it shall be marked to clearly indicate its contents. When sent by mail, the sealed proposal shall be addressed to the Awarding Authority at the address and in care of the official in whose office the bids are to be received. All proposals shall be filed prior to the time and at the place specified in the Notice to Bidders. Proposals received after the time specified will be returned to the bidder unopened.

Withdrawal of Proposals. Permission will be given a bidder to withdraw a proposal if the bidder makes the request in writing or in person before the time for opening proposals.

Public Opening of Proposals. Proposals will be opened and read publicly at the time and place specified in the Notice to Bidders. Bidders, their authorized agents and other interested parties are invited to be present.

Consideration of Proposals. After the proposals are opened and read, they will be compared on the basis of the summation of the products of the quantities shown in the bid schedule by the unit bid prices. In the event of a discrepancy between unit bid prices and extensions, the unit bid price shall govern. In awarding the supply of materials, the Awarding Authority will, in addition to considering the amounts stated in the proposals, take into consideration the responsibility of the various bidders as determined from a study of the data required under "Prequalification of Bidders", and from other investigations which it may elect to make.

The right is reserved to reject any or all proposals, to waive technicalities or to advertise for new proposals, if in the judgment of the Awarding Authority, the best interests of the Awarding Authority will be promoted thereby.

Acceptance of Proposal to Furnish Material. The award will be made within 45 calendar days after the opening of proposals to the lowest responsible and qualified bidder whose proposal complies with all the requirements prescribed. The successful bidder will be notified by letter of intent that his/her bid has been accepted, and subject to the following conditions, the bidder will be the Contractor or Supplier.

An acceptance of proposal to furnish materials executed by the Awarding Authority is required before the Awarding Authority is bound. An award may be cancelled any time by the Awarding Authority prior to execution in order to protect the public interest and integrity of the bidding process or for any other reason if, in the judgment of the Awarding Authority, the best interests of the Awarding Authority will be promoted thereby.

If a material proposal is not awarded within 45 days after the opening of proposals, bidders may file a written request with the Awarding Authority for the withdrawal of their bid, and the Awarding Authority will permit such withdrawal.

Requirement of Contract Bond. If the Awarding Authority requires a Contract Bond, the Contractor or Supplier shall furnish the Awarding Authority a performance and payment bond with good and sufficient sureties in the full amount of the award as

the penal sum. The surety shall be acceptable to the Awarding Authority, shall waive notice of any changes and extensions of time, and shall submit its bond on the form furnished by the Awarding Authority.

The contract bond shall be returned within 15 days after the notice of award. Failure of the successful bidder to execute and file acceptable bonds within 15 days after the notice of award has been mailed to the bidder shall be just cause for the cancellation of the award and the forfeiture of the proposal guaranty which shall become the property of the Awarding Authority, not as penalty, but in liquidation of damages sustained. Award may then be made to the next lowest responsible bidder, or the work may be readvertised, or otherwise, as the Awarding Authority may decide.

If the bidder to whom the award is made is a corporation organized under the laws of a State other than Illinois, the bidder shall furnish the Awarding Authority a copy of the corporation's Certificate of Authority to do business in the State of Illinois with the return of the contract bond. Failure to furnish such evidence of a Certificate of Authority within the time required will be considered as just cause for the annulment of the award and the forfeiture of the proposal guaranty to the Awarding Authority, not as a penalty, but in payment of liquidated damages sustained as a result of such failure.

Failure to Execute the Acceptance of Proposal to Furnish Material. If the acceptance of proposal to furnish material is not executed by the Awarding Authority within 15 days following receipt from the bidder of the properly executed bonds, the bidder shall have the right to withdraw his/her bid without penalty."



**CHECK SHEET #LRS11**

State of Illinois  
Department of Transportation  
Bureau of Local Roads and Streets

**SPECIAL PROVISION  
FOR  
EMPLOYMENT PRACTICES**

Effective: January 1, 1999

In addition to all other labor requirements set forth in this proposal and in the Standard Specifications for Road and Bridge Construction, adopted by the Department of Transportation, during the performance of this contract, the Contractor for itself, its assignees, and successors in interest (hereinafter referred to as the "Contractor") agrees as follows:

**Selection of Labor.** The Contractor shall comply with all Illinois statutes pertaining to the selection of labor.

**Equal Employment Opportunity.** During the performance of this contract, the Contractor agrees as follows:

- (a) That it will not discriminate against any employee or applicant for employment because of race, color, religion, sex, national origin, ancestry, age, marital status, physical or mental handicap or unfavorable discharge from military service, and further that it will examine all job classifications to determine if minority persons or women are underutilized and will take appropriate affirmative action to rectify any such underutilization.
- (b) That, if it hires additional employees in order to perform this contract or any portion hereof, it will determine the availability of minorities and women in the area(s) from which it may reasonably recruit and it will hire for each job classification for which employees are hired in such a way that minorities and women are not underutilized.
- (c) That, in all solicitations or advertisements for employees placed by it or on its behalf, it will state that all applicants will be afforded equal opportunity without discrimination because of race, color, religion, sex, national origin, ancestry, age, marital status, physical or mental handicap or unfavorable discharge from military service.

That it will send to each labor organization or representative of workers with which it has or is bound by collective bargaining or other agreement or understanding, a notice advising such labor organization or representative of the Contractor's obligations under the Illinois Human Rights Act and the Department's Rules and Regulations. If any such labor organization or representative fails or refuses to cooperate with the Contractor in its efforts to comply with so such Act and Rules and Regulations, the Contractor will promptly so notify the Illinois Department of Human Rights and the contracting agency and will recruit employees from other sources when necessary to fulfill its obligations thereunder.

**CHECK SHEET #LRS11**

- (e) That it will submit reports as required by the Department of Human Rights Rules and Regulations, furnish all relevant information as may from time to time be requested by the Department or the contracting agency, and in all respects comply with the Illinois Human Rights Act and the Department's Rules and Regulations.
- (f) That it will permit access to all relevant books, records, accounts and work sites by personnel of the contracting agency Illinois Department of Human Rights for purposes of investigation to ascertain compliance with the Illinois Human Rights Act and the Department's Rules and Regulations.
- (g) That it will include verbatim or by reference the provisions of this clause in every subcontract so that such provisions will be binding upon every such subcontractor. In the same manner as with other provisions of this contract, the Contractor will be liable for compliance with applicable provisions of this clause by all its subcontractors; and further it will promptly notify the contracting agency and the Illinois Department of Human Rights in the event any subcontractor fails or refuses to comply therewith. In addition, the Contractor will not utilize any subcontractor declared by the subcontracts with the State of Illinois or any of its political subdivisions or municipal corporations.

**CHECK SHEET #LRS13**

State of Illinois  
Department of Transportation  
Bureau of Local Roads and Streets

**SPECIAL PROVISION  
FOR  
SELECTION OF LABOR**

Effective: January 1, 1999  
Revised: January 1, 2012

The Contractor shall comply with all Illinois statutes pertaining to the selection of labor.

Employment of Illinois Workers During Periods of Excessive Unemployment. Whenever there is a period of excessive unemployment in Illinois, which is defined herein as any month immediately following two consecutive calendar months during which the level of unemployment in the State of Illinois has exceeded five percent as measured by the United States Bureau of Labor Statistics in its monthly publication of employment and unemployment figures, the Contractor shall employ at least 90 percent Illinois laborers. "Illinois laborer" means any person who has resided in Illinois for at least 30 days and intends to become or remain an Illinois resident.

Other laborers may be used when Illinois laborers as defined herein are not available, or are incapable of performing the particular type of work involved, if so certified by the Contractor and approved by the Engineer. The Contractor may place no more than three of his regularly employed non-resident executive and technical experts, who do not qualify as Illinois laborers, to do work encompassed by this Contract during a period of excessive unemployment.

This provision applies to all labor, whether skilled, semi-skilled or unskilled, whether manual or non-manual.

**CHECK SHEET #LRS15**

State of Illinois  
Department of Transportation

**SPECIAL PROVISION  
FOR  
PARTIAL PAYMENTS**

Effective: January 1, 2007

Add the following after the first paragraph of Article 109.07(a) of the Standard Specifications:

“The State will deduct from the amount so determined for the first 50 percent of the completed work a sum of ten percent to be retained until after the completion of the entire work to the satisfaction of the Engineer. After 50 percent or more of the work is completed, the Engineer may, at his/her discretion, certify the remaining partial payments without any further retention, provided that satisfactory progress is being made, and provided that the amount retained is not less than five percent of the total adjusted contract price. When the principal items of the work have been satisfactorily completed, a semi-final estimate may be made with the consent of the surety. Payment to the Contractor under such an estimate shall not exceed 90 percent of the amount retained after making partial payments, but in no event shall the amount retained after making the semi-final payment be less than one percent of the adjusted contract price, nor less than \$500.00.

When any payment is made directly to the State, payments for completed work shall have deducted the proportionate share of the cost to be borne by the State. The deduction will be the estimated cost to the State divided by the awarded contract value with this percentage applied to the value of work in place. Any adjustment to be made because of changed quantities will be made when the final payment is being processed. No retainage will be held from the value of such payments.”

COMPLETION DATE  
June 1, 2024

# AVOCA TOWNSHIP LIVINGSTON COUNTY T.27N.-R.6E.-3rd. P.M.

24-02000-00-GM  
Agg. Patching Furnish,  
Deliver to Jobsite  
1,000 Ton CA 6 or 10

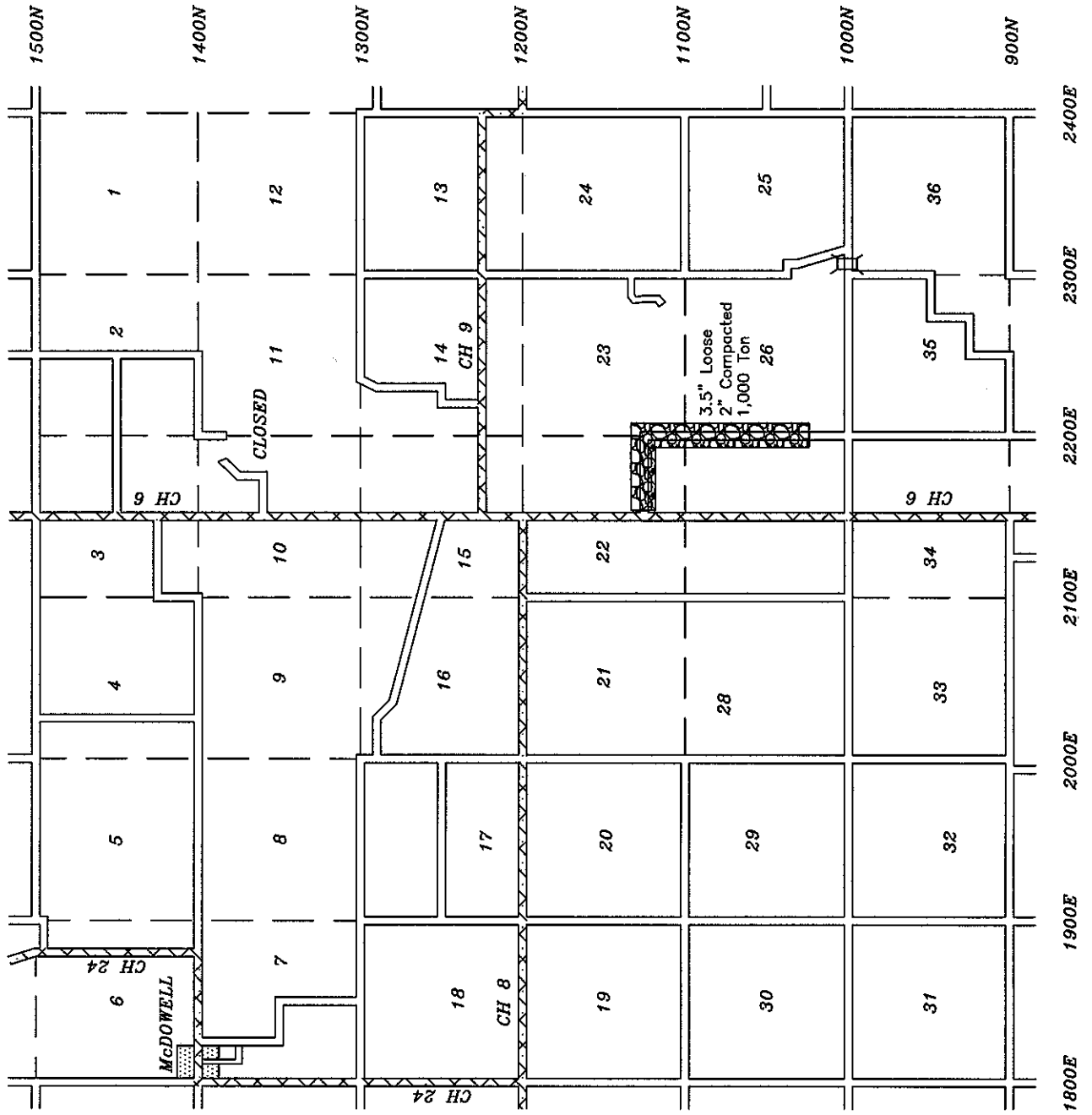

**GERMANVILLE TOWNSHIP**  
**LIVINGSTON COUNTY**

T.25N.-R.8E.-3rd. P.M.

Completion Date  
 June 15, 2024

24-12000-00-GM  
 Agg. Patching Furnish, Del. to Jobsite  
 1,300 Ton CA 6 or 10

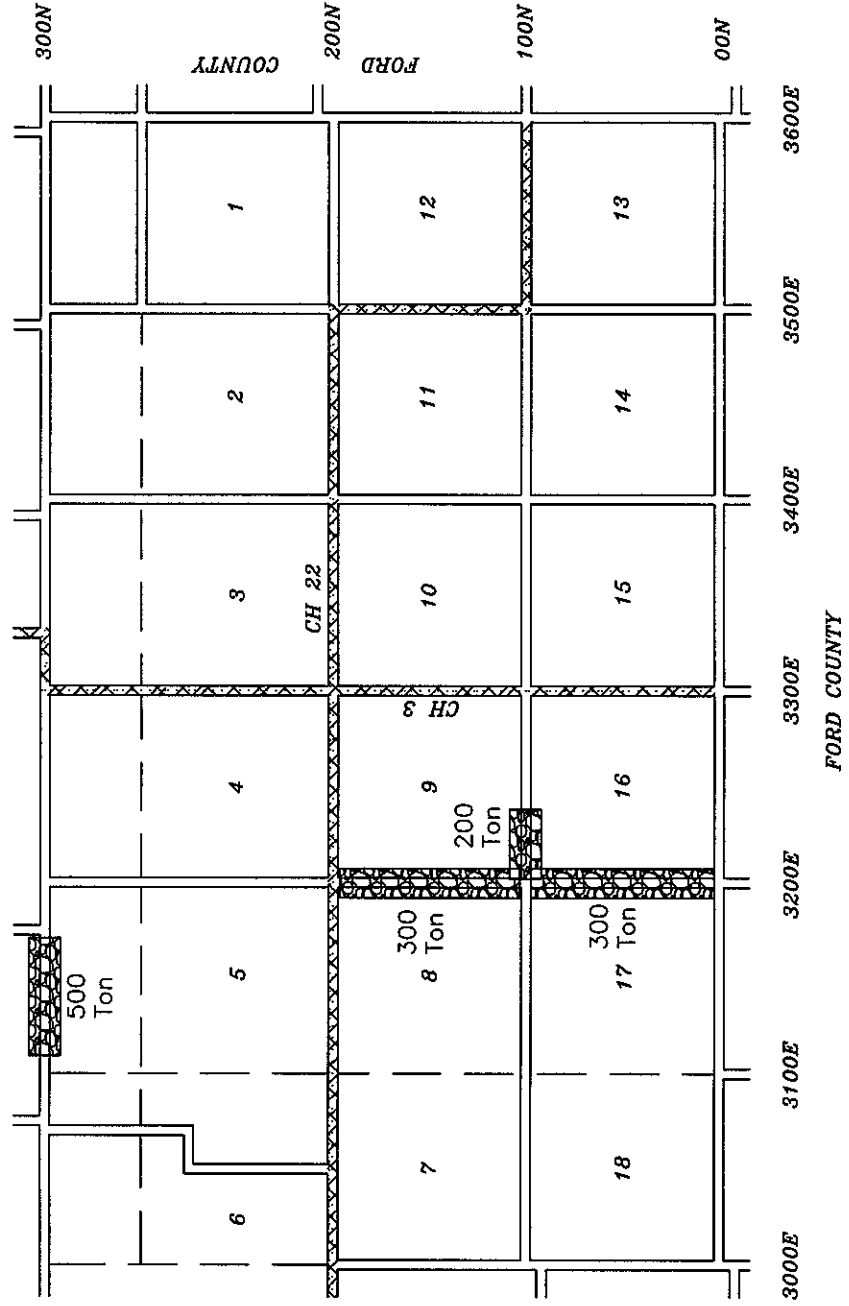

# NEWTOWN TOWNSHIP LIVINGSTON COUNTY T.30N.-R.4E.-3rd. P.M.

Completion Date  
May 15, 2024

24-17000-00-GM  
Agg. Patching Furnish., Del. to Jobsite  
2,000 Ton CA 6 or 10

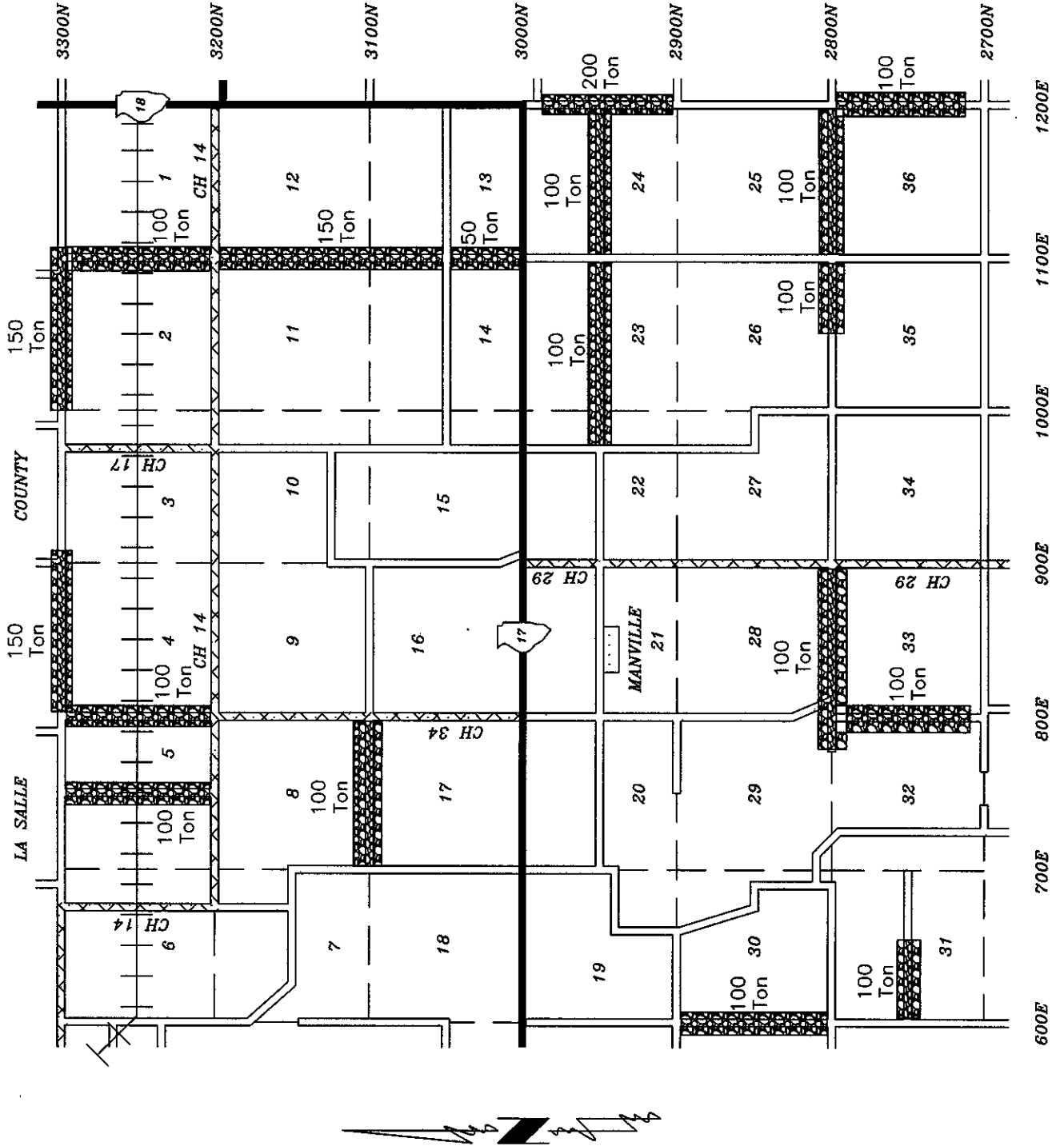

# ODELL TOWNSHIP LIVINGSTON COUNTY T.29N.-R.6E.-3rd. P.M.

Completion Date  
May 15, 2024

24-18000-00-GM  
Agg. Patching Furnish,  
Del. to Jobsite  
750 Ton CA-6or10





# ROUND GROVE TOWNSHIP

Completion Date  
June 15, 2024

LIVINGSTON COUNTY  
T.30N.-R.8E.-3rd. P.M.

24-25000-00-GM  
Agg. Patching Furnish, Del. to Jobsite  
2,000 Ton CA 6 or 10

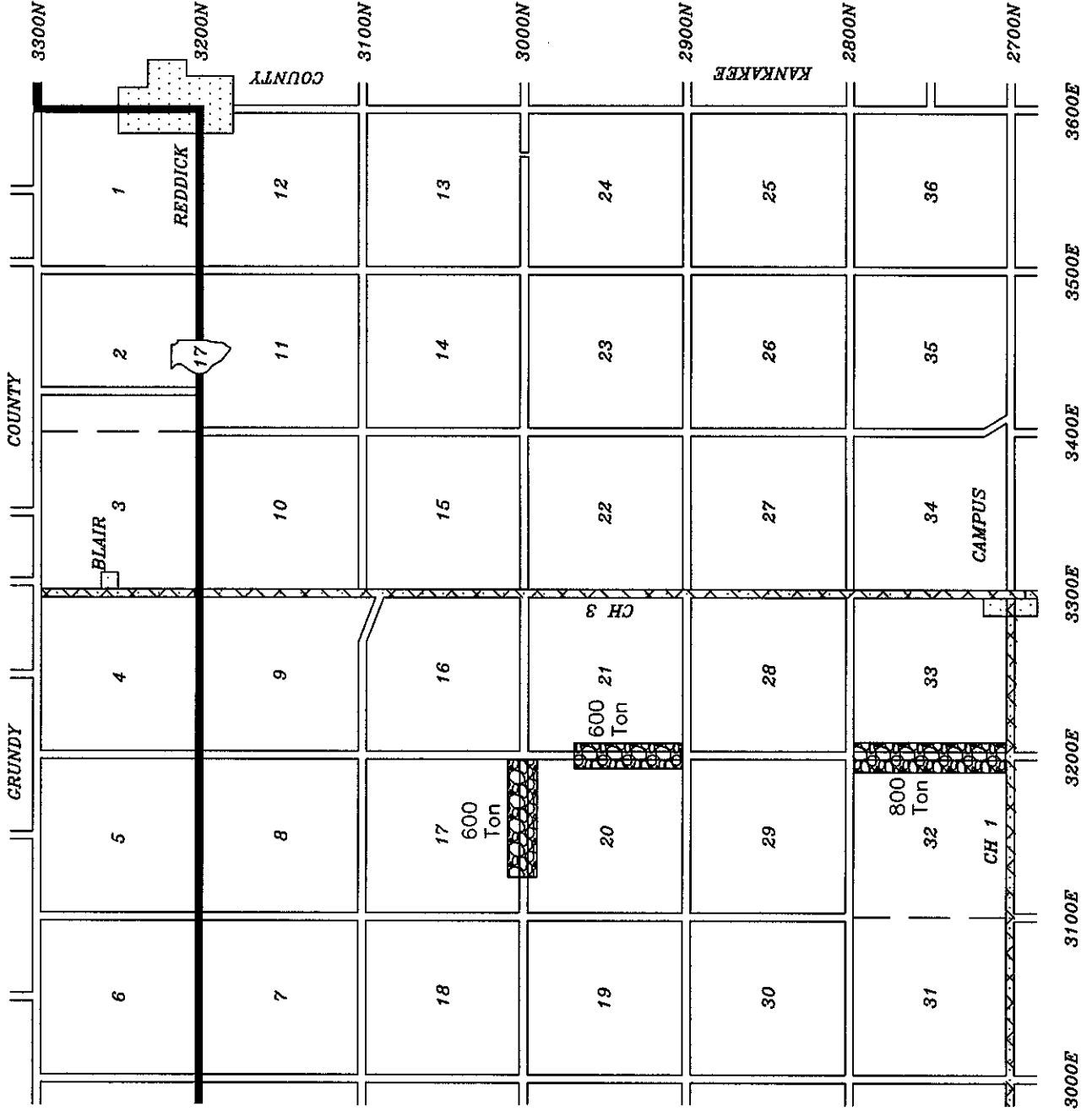

# SAUNEMIN TOWNSHIP

LIVINGSTON COUNTY

T.28N.-R.7E.-3rd. P.M.

24-26000-00-GM  
 Agg. Patching Furnish, Del. to  
 Jobsite  
 1,350 Ton CA 6 or 10

Completion Date  
 July 1, 2024

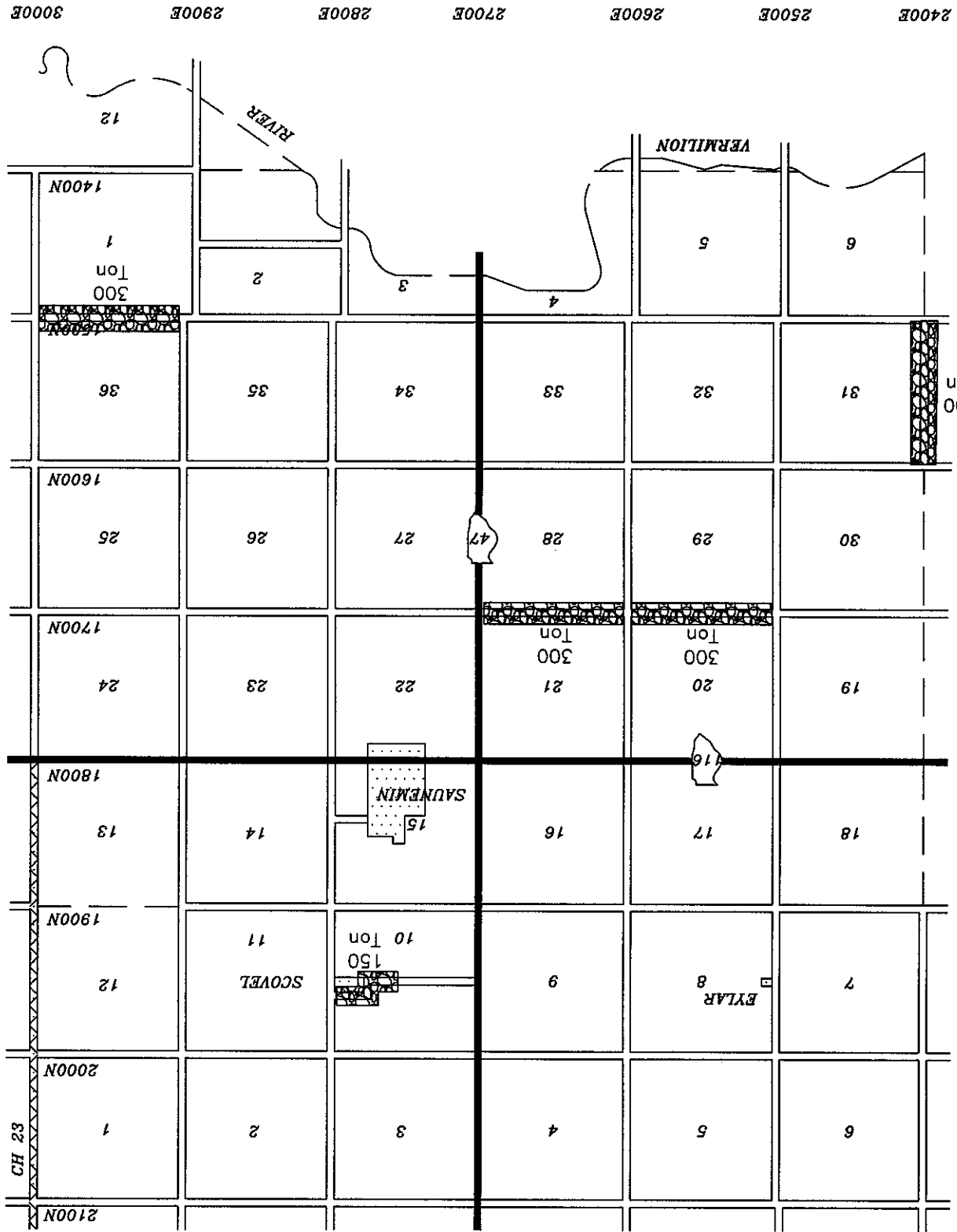

**SULLIVAN TOWNSHIP**  
**LIVINGSTON COUNTY**  
**T.28N.-R.8E.-3rd. P.M.**

24-27000-00-GM  
 Agg. Patching Furnish, Del. to  
 Jobsite  
 1,050 Ton CA 6 or 10

Completion Date:  
 June 15, 2024

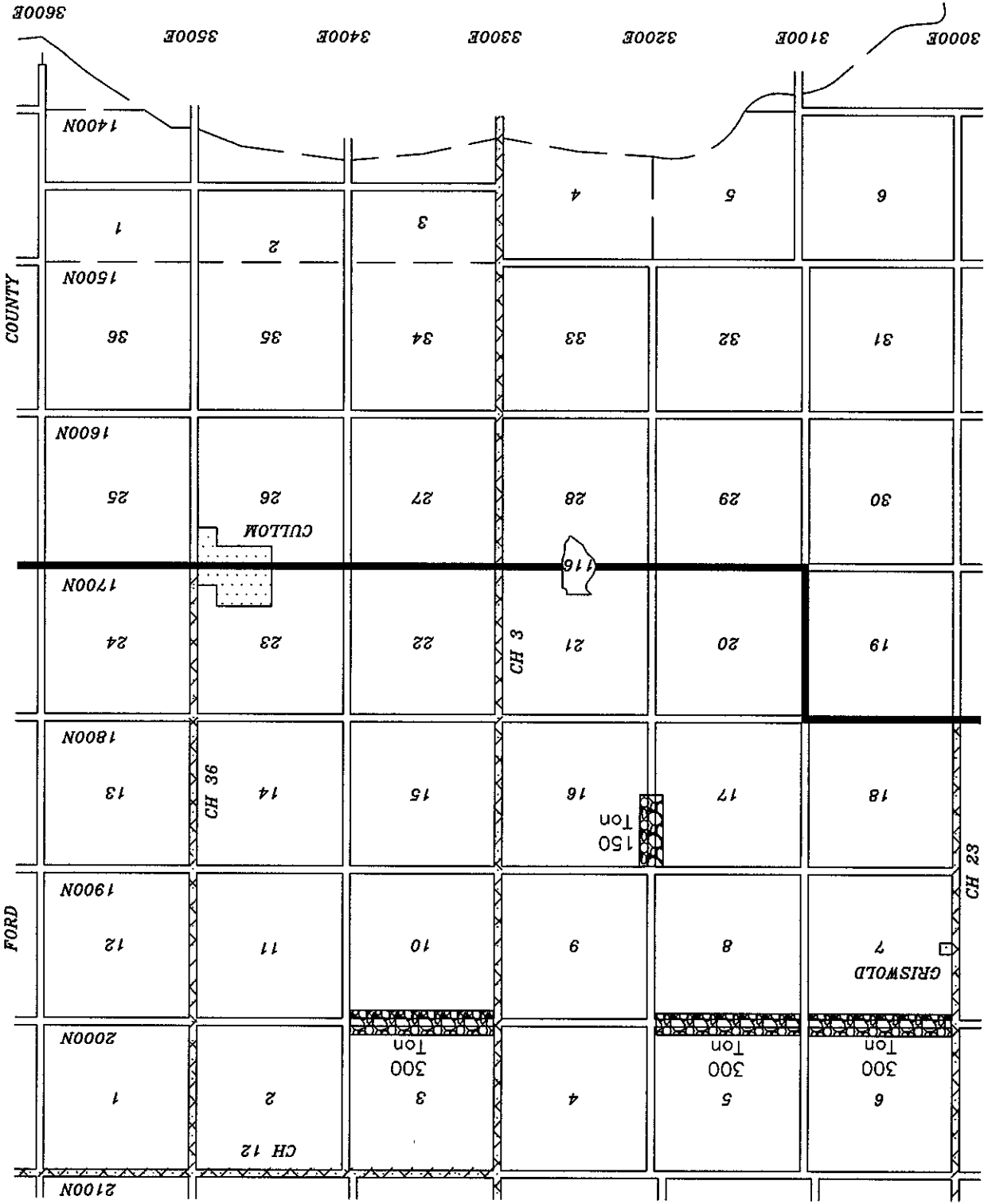

Completion Date  
June 1, 2024

# SUNBURY TOWNSHIP

LIVINGSTON COUNTY  
T.30N.-R.5E.-3rd. P.M.

24-28000-00-GM  
Agg. Patching Furnish, Del. to Jobsite  
3,100 Ton CA 6 or 10  
NOTE:  
ONLY Flat Bottom Trailers to be USED

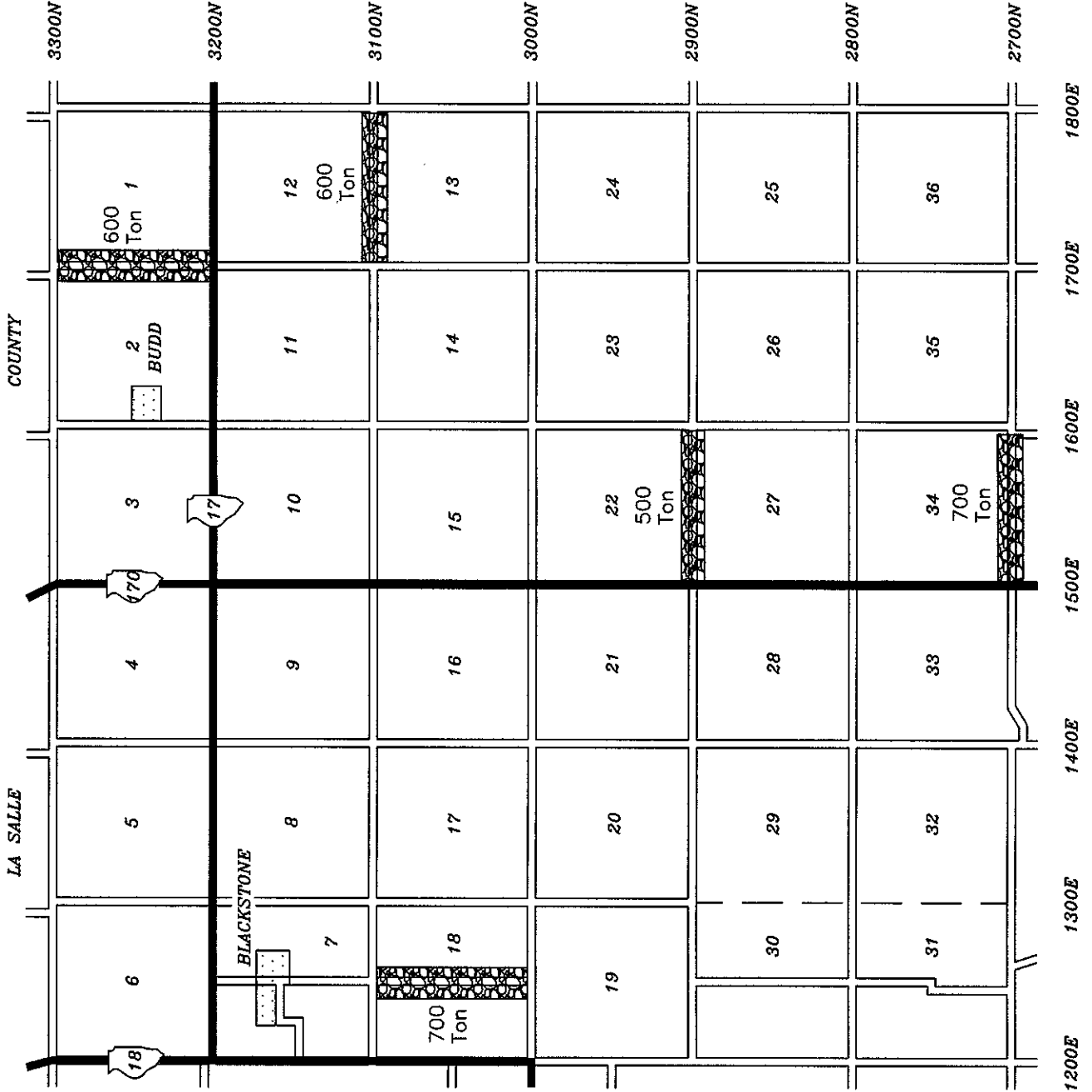

| Group No. | Items                       | Delivery   | Unit | Quantity | Unit Price | Total |
|-----------|-----------------------------|------------|------|----------|------------|-------|
| 01        | Avoca R.D. CA 6 or 10       | To Jobsite | Ton  | 1,000    |            |       |
| 02        | Germanville R.D. CA 6 or 10 | To Jobsite | Ton  | 1,300    |            |       |
| 03        | Newtown R.D. CA 6 or 10     | To Jobsite | Ton  | 2,000    |            |       |
| 04        | Odell R.D. CA 6 or 10       | To Jobsite | Ton  | 750      |            |       |
| 05        | Round Grove R.D. CA 6 or 10 | To Jobsite | Ton  | 2,000    |            |       |
| 06        | Saunemin R.D. CA 6 or 10    | To Jobsite | Ton  | 1,350    |            |       |
| 07        | Sullivan R.D. CA 6 or 10    | To Jobsite | Ton  | 1,050    |            |       |
| 08        | Sunbury R.D. CA 6 or 10     | To Jobsite | Ton  | 3,100    |            |       |
|           |                             |            |      |          |            |       |
|           |                             |            |      |          |            |       |
|           |                             |            |      |          |            |       |
|           |                             |            |      |          |            |       |
|           |                             |            |      |          |            |       |
|           |                             |            |      |          |            |       |
|           |                             |            |      |          |            |       |
|           |                             |            |      |          |            |       |
|           |                             |            |      |          |            |       |
|           |                             |            |      |          |            |       |
|           |                             |            |      |          |            |       |
|           |                             |            |      |          |            |       |
|           |                             |            |      |          |            |       |

The undersigned firm certifies that it has not been convicted of bribery or attempting to bribe an officer or employee of the State of Illinois, nor has the firm made an admission of guilt of such conduct which is a matter of record, nor has an official, agent or employee of the firm committed bribery or attempted bribery on behalf of the firm and pursuant to the direction or authorization of a responsible official of the firm. The undersigned firm further certifies that it is not barred from contracting with any unit of State or local government as a result of a violation of State laws prohibiting bid-rigging or bid-rotating.

---

Signature of Bidder

---

Address

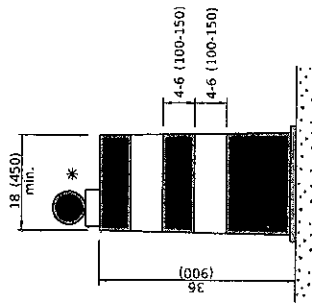

**DRUM**

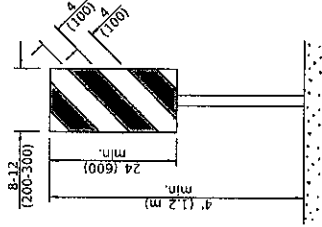

**VERTICAL PANEL**  
POST MOUNTED

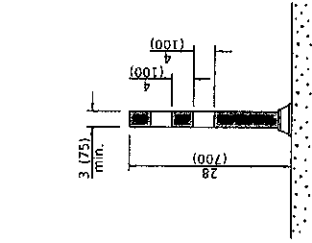

**TUBULAR MARKER**

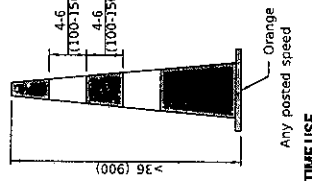

**DAY OR NIGHTTIME USE**

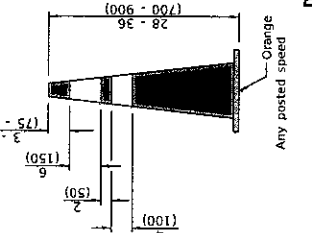

**CONES**

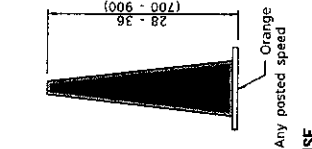

**DAYTIME USE**

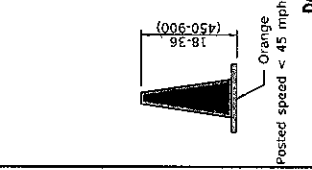

**DAYTIME USE**

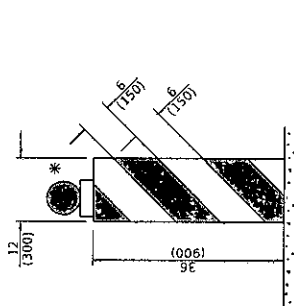

**VERTICAL BARRICADE**

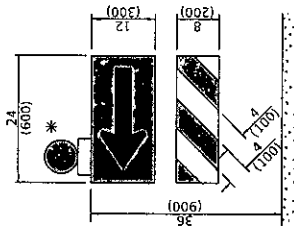

**DIRECTION INDICATOR**  
BARRICADE

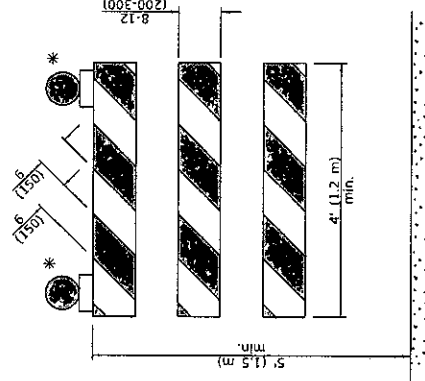

**TYPE III BARRICADE**

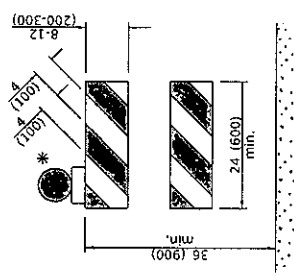

**TYPE II BARRICADE**

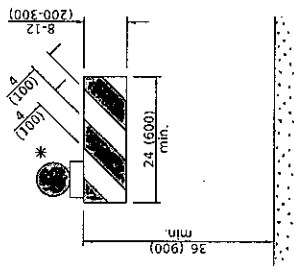

**TYPE I BARRICADE**

\* Warning lights (if required)

**GENERAL NOTES**

All heights shown shall be measured above the pavement surface.  
All dimensions are in inches (millimeters) unless otherwise shown.

| DATE   | REVISIONS   |
|--------|---|
| 1-3-19 | Revised cone usage and added cones >36" (900 m) height.                 |
| 1-1-18 | Revised END WORK ZONE SPEED LIMIT sign from orange to white background. |

**TRAFFIC CONTROL DEVICES**  
**STANDARD 701901-08**  
(Sheet 1 of 3)

**DETECTABLE PEDESTRIAN CHANNELIZING BARRICADE**

Illinois Department of Transportation  
ISSUED 1-1-13

APPROVED January 1, 2015  
ENGINEER OF SAFETY, PROTECTIVE AND ENGINEERING  
APPROVED January 1, 2010  
ENGINEER OF DESIGN AND ENVIRONMENT

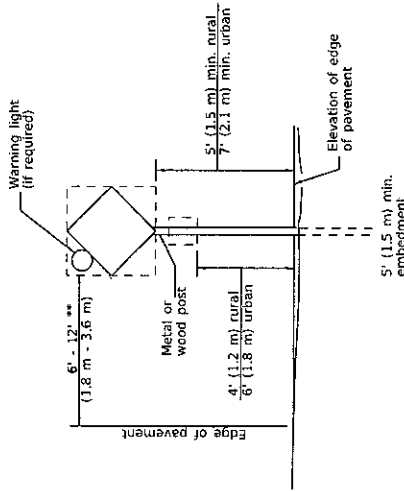

5' (1.5 m) min. embedment.

**POST MOUNTED SIGNS**

\*\* When curb or paved shoulder are present this dimension shall be 24 (600) to the face of curb or 6' (1.8 m) to the outside edge of the paved shoulder.

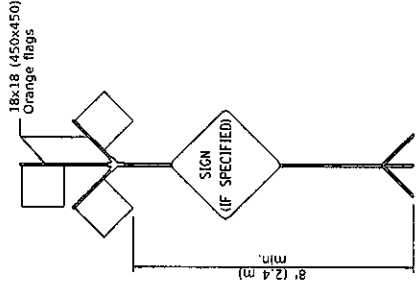

**HIGH LEVEL WARNING DEVICE**

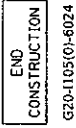
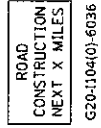

This signing is required for all projects 2 miles (3200 m) or more in length.

ROAD CONSTRUCTION NEXT X MILES sign shall be placed 500' (150 m) in advance of project limits.

END CONSTRUCTION sign shall be erected at the end of the job unless another job is within 2 miles (3200 m).

Dual sign displays shall be utilized on multi-lane highways.

**WORK LIMIT SIGNING**

W21-115(0)-3618

R2-1-3648

R10-1108p-3618 \*\*\*\*

R2-1106p-3618

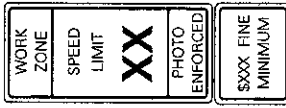

Sign assembly as shown on Standards or as allowed by District Operations.

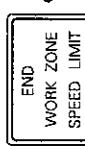

This sign shall be used when the above sign assembly is used.

**HIGHWAY CONSTRUCTION SPEED ZONE SIGNS**

\*\*\*\* R10-1108p shall only be used along roadways under the jurisdiction of the State.

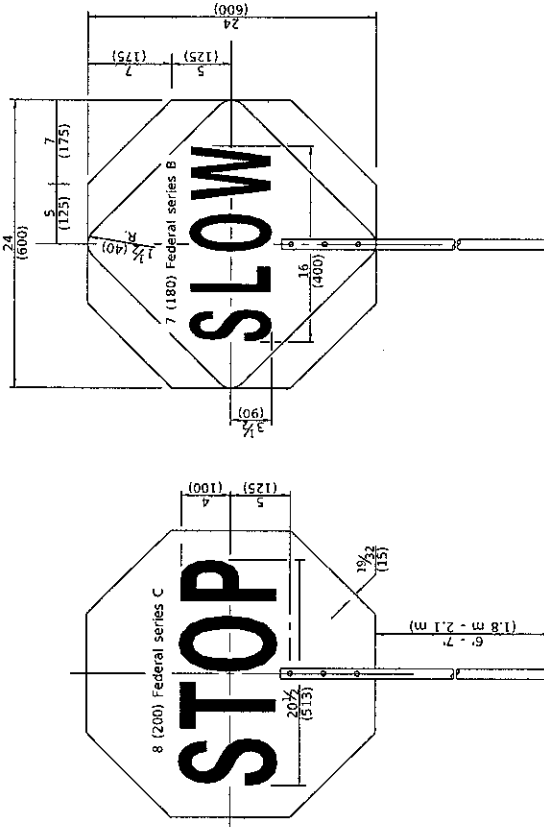

REVERSE SIDE

FRONT SIDE

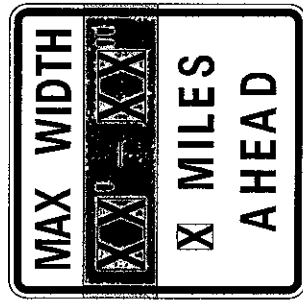

W12-1103-4848

**WIDTH RESTRICTION SIGN**

XX-XX" width and X miles are variable.

**FLAGGER TRAFFIC CONTROL SIGN**

**TRAFFIC CONTROL DEVICES**

(Sheet 2 of 3)

STANDARD 701901-08

Illinois Department of Transportation  
 ISSUED 1-1-13  
 APPROVED: [Signature] January 1, 2019  
 CHIEF OF SAFETY AND ENGINEERING  
 APPROVED: [Signature] January 1, 2019  
 ENGINEER OF DESIGN AND ENVIRONMENT

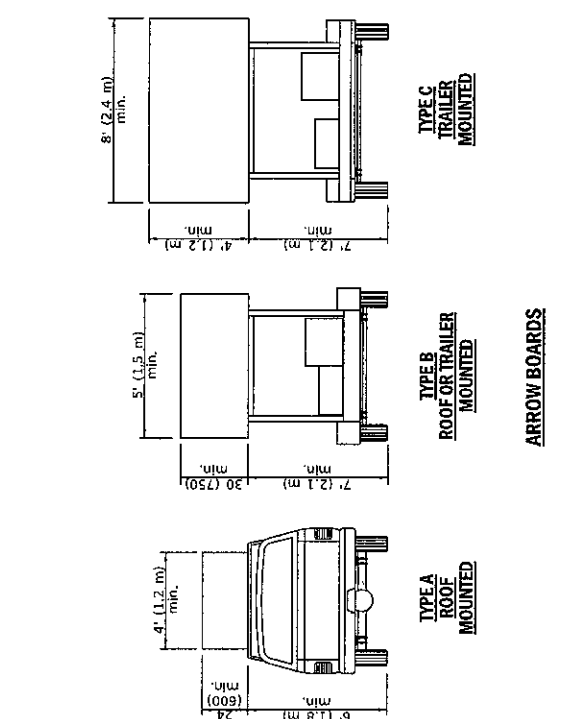
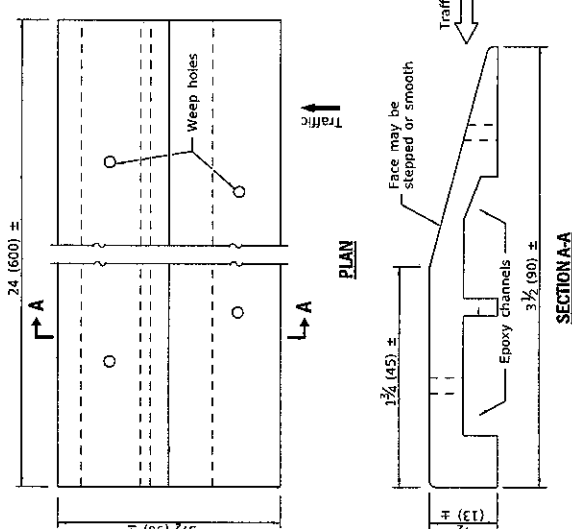
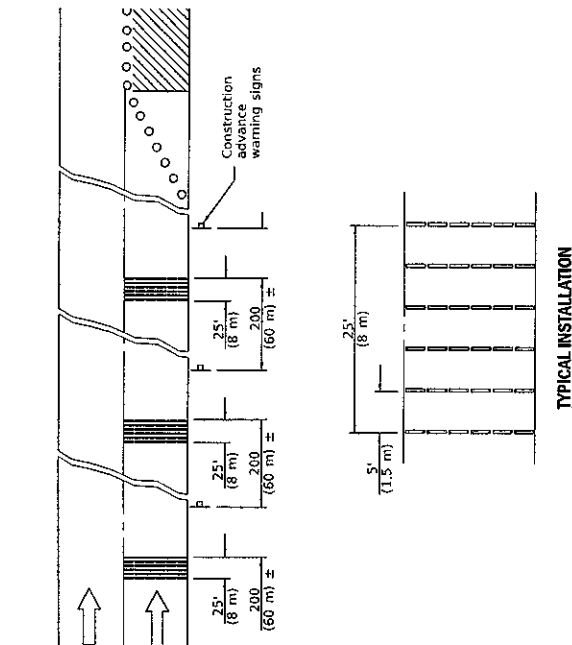

**TEMPORARY RUMBLE STRIPS**

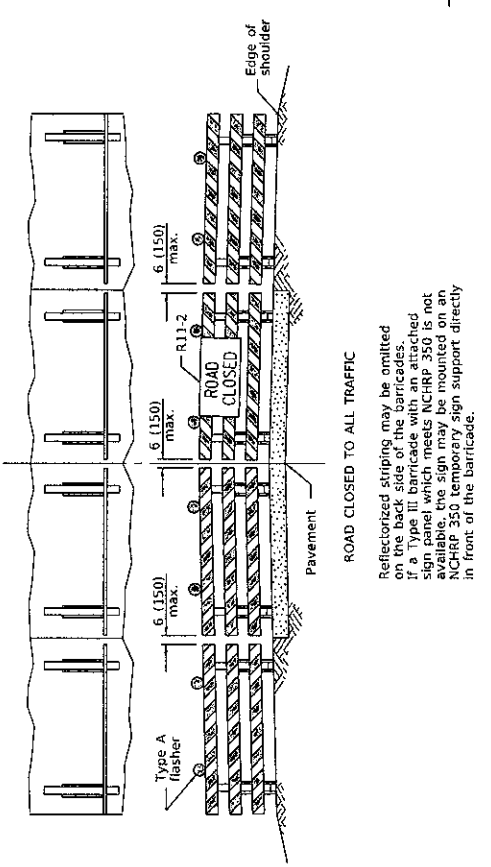
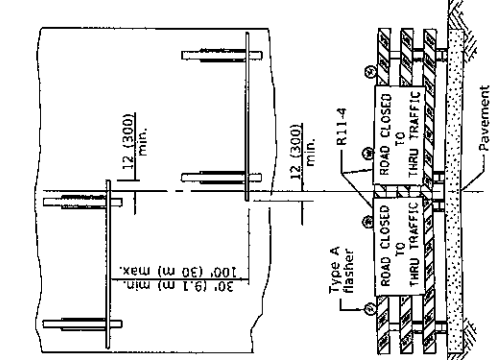

ROAD CLOSED TO THRU TRAFFIC

ReflectORIZED striping shall appear on both sides of the barricade. If a Type III barricade with an attached sign panel which meets NCHRP 350 is not available, the signs may be mounted on NCHRP 350 temporary sign supports directly in front of the barricade.

**TYPICAL APPLICATIONS OF TYPE III BARRICADES CLOSING A ROAD**

ReflectORIZED striping may be omitted on the back side of the barricades. If a Type III barricade with an attached sign panel which meets NCHRP 350 is not available, the sign may be mounted on an NCHRP 350 temporary sign support directly in front of the barricade.



\* Minimum distance between the sign and the work area is 700' (215 m). Maximum distance to be determined by the local authority but in no case to exceed the length of one-half day's operation or 4 miles (6 km), whichever is less.

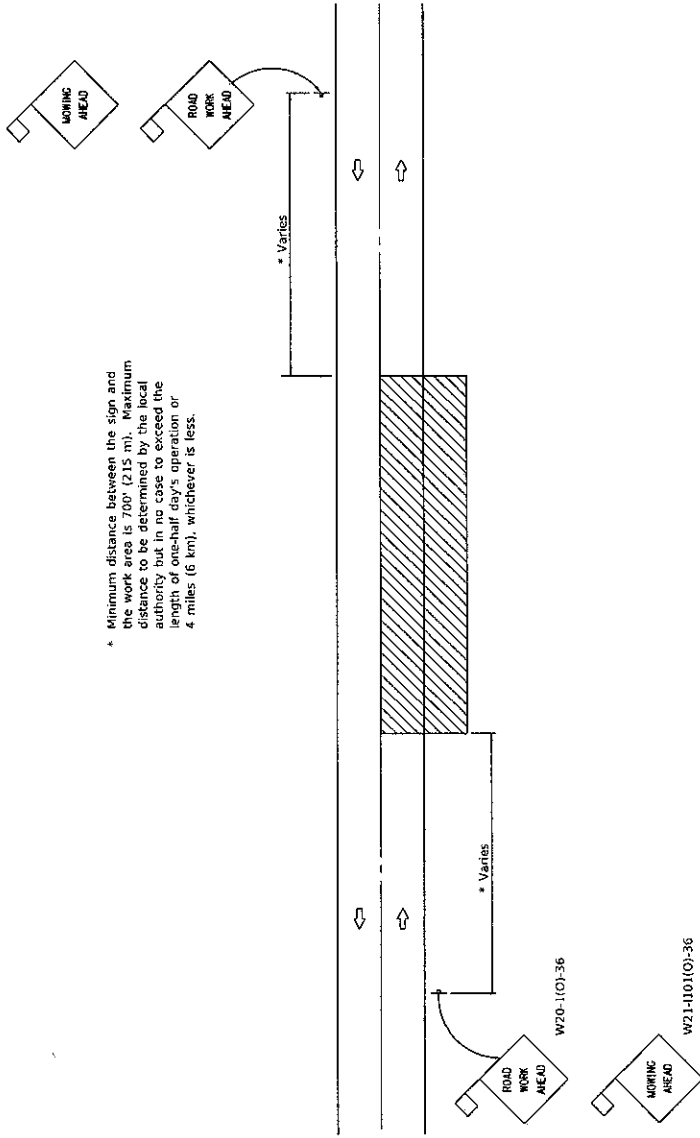

**TWO-LANE, TWO-WAY TRAFFIC  
RURAL OPERATIONS ONLY  
DAY OPERATIONS ONLY**

**SYMBOLS**

Work area

Sign with 18x18 (450x450) min. orange flag attached.

**TYPICAL APPLICATIONS**

- MOWING
- SPREADING AGGREGATE
- WEED SPRAYING
- SURFACE MAINTENANCE
- BITUMINOUS RESURFACING
- CRACK POURING
- SHOULDER REPAIR
- CLEANING DITCHES

**GENERAL NOTES**

Maintenance operations shall be confined to one traffic lane, leaving the opposite lane open to traffic. At least 500' (150 m) of both traffic lanes shall be available for traffic movement between work areas at intervals not greater than 1000' (300 m).

When operations are on the pavement and stationary or moving at a speed less than 4 mph (6 kph), a ONE LANE AHEAD, or other appropriate sign, shall be installed in each direction between the ROAD WORK AHEAD sign and the work area. The distance between this sign and the work area shall be a minimum of 400' (120 m) but in no case to exceed the length of one-half day's operation or 4 miles (6 km), whichever is less. The distance between the two signs shall be approximately 400' (120 m).

All signs are to be removed at completion of the day's operation.

Any unattended obstacle, excavation, or pavement drop off greater than 3 (7.5) in the work area shall be protected by Type 1 or Type II barricades with flashing lights.

Longitudinal dimensions may be adjusted slightly to fit field conditions.

All vehicles, equipment, men, and their activities are restricted at all times to one side of the pavement.

Flashing lights or rotating beacons are required for all maintenance vehicles while in operation.

Applicable operations illustrated in Standard 701301 may be used when operations do not exceed 15 minutes on the pavement or 60 minutes on the shoulder respectively.

All warning signs shall have minimum dimensions of 36x36 (900x900) and have black legend on an orange reflectorized background.

When fluorescent signs are used, orange flags are not required.

This case is for use on rural local roads where the local authority considers this protection to be appropriate for the specific job conditions.

All dimensions are in inches (millimeters) unless otherwise shown.

**TRAFFIC CONTROL DEVICES-  
DAY LABOR MAINTENANCE**

STANDARD B.L.R. 18-6

| DATE   |   | REVISIONS |  |
|--------|---|-----------|--|
| 1-1-15 | Corrected RWA sign number.                                  |           |  |
| 1-1-09 | Switched units to English (metric). Moved one General Note. |           |  |

Illinois Department of Transportation  
 ISSUED 1-1-97  
 PASSED January 1, 2015  
 ENGINEER OF LOCAL ROADS AND STREETS  
 APPROVED [Signature] 2015  
 ENGINEER OF DESIGN AND ENVIRONMENT